

COFFEE BOARD
NO. 1 Dr. B.R. AMBEDKAR VEEDHI
BENGALURU 560 001
[COFFEE QUALITY DIVISION]
Email ID: hqdccoffeeboard@gmail.com

Ref No.: RES/CQDIDCP-15th FCC/2025-26/178

Date: 12/08/2025

NOTIFICATION

Sub: Continuation of Implementation of "Integrated Coffee Development Project (ICDP)" Scheme during the remaining period of Fifteenth Finance Commission Cycle up to 2025-26 - Modalities / Guidelines for R&G - Reg.
Ref.: 1. Order No. EXTN/P&C/80(b)/2025-26/65 Dated: 25-06-2025

The Ministry of Commerce & Industry, Government of India has conveyed approval for General Guidelines for implementation of "Integrated Coffee Development Project (ICDP)" submitted by the Coffee Board for the remaining period of Fifteenth Finance Commission Cycle up to 2025-26.

Further, Board has approved the detailed Implementation modalities and the timelines of the Integrated Coffee Development Project scheme in its SC & MC meeting proceedings held on 20.05.2025.

Hence, the approved Implementation modalities and guidelines of the "Integrated Coffee Development Project (ICDP)" has been hosted in the Coffee Board's website: www.coffeeboard.gov.in and the same is enclosed along with this notification.

The date of implementation of the scheme will be effective from the date of issue of this notification, dated: 12-08-2025. 'Applications for Technical Feasibility via India Coffee App for issue of technical feasibility reports will be entertained up to 15-10-2025 and Final claim application will be entertained up to 15-02-2026.

Procedure of application:

- i) The application is invited **via "India Coffee App"** from eligible coffee entrepreneurs for issuing feasibility reports towards financial support for **establishment of New - Coffee Roasting and Grinding (R&G) Units**. The **"User manual for the applicants"** is enclosed as **Annexure 1**.
- ii) **Eligibility:** Individual units, Partnership firms, Pvt Ltd firms, Self-Help-Groups (SHG)/ Growers' collectives, Coffee Cafes interested to establish new coffee Roasting & Grinding units.
- iii) **Documents to be uploaded in support of the Feasibility Application:**
 - a) Notarized Copy of the lease agreement / rent agreement / ownership document in respect of the proposed site/ shop / building premises
 - b) Blue print / layout plan for the proposed R&G unit/facility.

- c) Quotations issued by the supplier/machine manufacturers.
- iv) **The last date for receipt of Applications for Technical Feasibility is 15-10-2025.**
- v) No applications for Technical Feasibility will be considered after the end date.
- vi) The applications in support for **value addition R&G Unit** may be submitted *Via.*, **'India Coffee APP'**
For Android: https://play.google.com/store/apps/details?id=com.ict.coffee_board
For IOS: <https://apps.apple.com/in/app/india-coffee-app/id6447777147>
- vii) The information provided by the applicant will be scrutinized and physical inspection/verification will be undertaken by Coffee Board officers for issuing Feasibility Report if/when required on a case to case basis.
- viii) The eligible applications will be processed on priority as follows:
- 1) Priority to applications from NE regions
 - 2) Women Entrepreneurs
 - 3) FPO's/SHG's
 - 4) Differently abled Individuals &
 - 5) SC/ST applicants
- ix) Applications shall be considered on first come first serve basis provided the applications are complete in all respects and subject to availability of funds.
- x) **Procurement, installation and commissioning of coffee machinery should be carried out by the applicants, only after the receipt of the Feasibility Report from the Coffee Board.**
- xi) On receipt of the Feasibility Report and the successful installation and commissioning of the newly established R & G unit machineries. The application for final claim may be submitted *via* **"India Coffee App"**. The claim will be processed after physical site inspection by the Divisional Head- Coffee Quality & officers of the Coffee Quality Division, Bengaluru. If the application is found liable for rejection, same will be communicated to the applicant *via* **India Coffee App**.
- xii) The **Scheme is NOT applicable** to R&G unit establishments who have **installed and commissioned machinery before the scheme notification dated 12-08-2025.**

The Notification and modalities along with the user's manual for the applicants for providing Support for Value Addition: 2.4.1: Support for Value Addition (R&G Units) is hosted in the Coffee Board's website. <https://coffeeboard.gov.in/> and the **India Coffee App**.

This notification is issued with the approval of The CEO & Secretary, Coffee Board.

Divisional Head- Coffee Quality

Copy to:

- 1) DS to Secretary & CEO / PA to DF / PA to DR
- 2) Dy. Director (P&C)
- 3) The Dy. Director (Accounts) / Dy. Secretary (Plan Fund Accounts)
- 4) The Dy. Director (MR) for uploading on Board's website.

Modalities for Implementation of:

Sub Component 2.4.1. Support for Value Addition: R&G Units

2.4.1: Support for Value Addition (R&G)

2.4.1.1: Objective: To enhance quality of coffee product and achieve value addition through roasting, grinding and packaging which will result in boosting domestic coffee consumption and entrepreneurship in the coffee sector.

2.4.1.2: Eligibility

Individual units, Partnership firms, Pvt Ltd firms, Self-Help-Groups (SHG)/ Growers' collectives, Coffee Cafes interested to establish new coffee roasting units.

2.4.1.3: Conditions

- i) The applicant's Unit should hold a valid license for the business from the respective statutory authorities.
- ii) Units who have availed subsidy in the XI and XII & MTF Plan period are NOT eligible for Subsidy.
- iii) Priority will be given to low/non-coffee consuming states.

2.4.1.4: Scale of subsidy

- i) Roasting Unit, **Gourmet** Roasting units **1Kg to <10Kg/batch** and Small Roasting units with a capacity of **less than 25 kg capacity** and Large Roasting units with a capacity of **25 kg or more** are eligible for subsidy support of **40%** of the machinery cost with a ceiling of Rs.15.00 lakhs.
- ii) For the SHG's, FPO's, women entrepreneurs, SC / ST and differently abled beneficiaries, subsidy support is at **50%** of the machinery cost with a ceiling of Rs.15.00 lakhs.

2.4.1.5: Components eligible for subsidy

New Units: The roasting, grinding and packaging machinery in any of the following combinations are eligible for subsidy

- a) Roasting machine, grinding machine and packaging machine.
- b) Roasting machine and packaging machine.
- c) Grinding machine and Packaging machine.

2.4.1.6: Priority

Applications shall be considered on first come first serve basis provided the applications are complete in all respects, subject to availability of funds.

2.4.1.7: Procedure of application

- i) The application for subsidy should be submitted to Coffee Board *Via., the 'India Coffee APP'*

For Android: https://play.google.com/store/apps/details?id=com.ict.coffee_board

For IOS: <https://apps.apple.com/in/app/india-coffee-app/id6447777147>

before starting the works for obtaining a feasibility report. (Information provided by the applicant will be scrutinized and physical inspection / online verification for providing feasibility report will be done only if/ when required on a case to case

basis). The applications will be processed and feasibility report will be provided on First in First out (FIFO) basis subject to availability of funds.

- i) Any queries related to online application for R&G units **via “India Coffee APP”** may be addressed to The Divisional Head, Coffee Quality Division, Coffee Board, No.1, Dr Ambedkar Veedhi, Via., email: hdqccoffeeboard@gmail.com, cqd.coffeeboard@gmail.com
- ii) The information provided by the applicant will be scrutinized and physical inspection/verification will be undertaken by Coffee Board officers for providing feasibility report if/when required on a case to case basis.
- iii) Procurement, installation and commissioning of coffee machinery should be carried out by the applicants only on receipt of the Feasibility Report from the Coffee Board **via “India Coffee App”**
- iv) The application for final claim may be submitted via “India Coffee App” only on the receipt of the Feasibility Report and the successful installation and commissioning of the newly established R & G unit machineries. The claim will be processed after physical site inspection by the Divisional Head- Coffee Quality & officers of the Coffee Quality Division, Bengaluru. If the application is found liable for rejection, same will be communicated to the applicant **via India Coffee App**.
- v) Applications shall be considered on first come first serve basis provided the applications are complete in all respects and subject to availability of funds.

2.4.1.8. (1): Documents to be uploaded in support of the Feasibility Application

- a) Copy of the blueprint / layout plan for the proposed R&G unit/facility
 - b) Copy of the Photo identity like Aadhaar or Ration card or PAN card or Passport or Driving License or Election Photo Identity Card etc.
 - c) Quotations issued by the supplier/machine manufacturers.
 - d) Notarized Copy of the lease agreement / rent agreement / ownership document in respect of the proposed site/ shop / building premises.
 - e) Copy of the Bank pass book of the applicant containing the information such as:
 - Name of the Bank and Branch address
 - Account Holder Name
 - Account No.
 - IFSC code
 - f) In case of SC /ST and differently abled category beneficiaries applying individually, caste / community / disability certificate (with disability of 40% and above) issued by the competent authority.
- i) Only on receipt of the feasibility report **via India Coffee App** from the Divisional Head (Coffee Quality), Coffee Board, the applicant should complete the purchase, installation/commissioning of the proposed coffee machinery. On successful installation and commissioning of R&G machineries. the Final Claims Applications should be submitted **Via ‘India Coffee App’** along with the documents mentioned in **para 2.4.1.9**.

- ii) The applications will be processed after the inspection by the officers of the Coffee Quality Division, Bengaluru on seniority basis and subject to availability of funds. If the application is found liable for rejection, same will be communicated to the applicant.

2.4.1.9: Documents to be uploaded in support of Final Claim application

- i) Copy of the blue print / layout plan for the proposed R&G unit/facility
- ii) Copy of the Photo identity like Aadhaar or Ration card or PAN card or Passport or Driving License or Election Photo Identity Card etc.
- iii) Original copy of Tax Invoice / Cash Bill issued by the supplier.
- iv) Attested copies of Bills in support of freight/installation/commissioning charges and insurance (if included in the total cost).
- v) Copy of warranty certificate
- vi) Notarized Copy of the lease agreement / rent agreement / ownership document in respect of the shop / building premises.
- vii) Copy of license from municipal authorities.
- viii) Copy of FSSAI license.
- ix) Copy of GST Registration Certificate.
- x) Copy of the Bank pass book of the applicant.
- xi) Photographs of the new machinery installed for which subsidy is claimed.
- xii) In case of SC /ST and differently abled category beneficiaries applying individually, caste / community / disability certificate (with disability of 40% and above) issued by the competent authority.

2.4.1.10: Disbursement of subsidy

- The subsidy shall be released to the applicant's bank account through PFMS in cases where the application is complete in all respects and found satisfactory and only after approval of post installation inspection report submitted by the Coffee Quality Division, Coffee Board, Bengaluru.
- The submission of application by the applicant or acceptance of the application by the office does not entitle the applicant for the eligible subsidy from the Coffee Board. The applicant is assured of release of eligible subsidy funds if technical feasibility report is issued and installation is found satisfactory as per the norms subject to the availability of funds.
- The Coffee Board reserves the right to amend, amplify or abrogate in its discretion any of the terms and conditions of the scheme without notice as it may consider necessary for efficient execution of the scheme and fulfilment of its objectives.
- Applications of persons who resort to making offers, rewards, gifts or any material benefit, or any coercion either directly or indirectly, to influence the sanction process shall summarily be rejected. Similarly, legal action will be initiated for recovery with applicable interest against applicants who obtain the subsidy benefit by wilfully furnishing wrong/incorrect information, misrepresentation and suppression of information.

2.4.1.11: Specifications of Coffee Roasting, Grinding & Packaging machinery eligible for subsidy

Sl. No.	Machineries	Minimum Specifications	Details
1.	Roasting unit Gourmet Roasting Unit 1 Kg to <10 Kg/batch	1 kg to <10 Kg/batch	1 Kg/batch or more air/ drum roasters including all convention & convection systems with <10 kg capacity of ± 2 kg or roasting chamber capacity working on electrical / LPG/ Diesel / different fuel systems. They may be simple / digital with control panel provided with any pollution control devices, online control systems
	Small Roasting units 10 Kg <25 Kg/batch & Large Roasting units of >25 Kg/batch	10 Kg/batch to <25 kg capacity Technically exact quantity of 25 Kg capacity cannot be achieved in drum roasting system, hence ± 2 Kg is allowed. >25 kg capacity	25 kg/batch or more air roasters includes all convention & convection systems with 25 kg capacity of ± 2 kg or roasting chamber of >25 kg capacity working on electrical / LPG/ Diesel / different fuel systems. They may be simple / digital with control panel provided with any pollution control devices, online control systems
2.	Grinding Unit	15 Kg capacity per hour (stone mills are not eligible)	Minimum 10 - 30 kg/hour micro roasting units (disc mills, roll mills, water cooled roasting units)
3.	Packaging Unit	For roasting units according to the capacity different packaging machines are eligible	Packaging machineries includes: Hand sealing machine, Pedal sealing machine; Continuous sealing machine; Filling and sealing machine; Form fill and sealing machine; Automatic or semi-automatic Nitrogen flushing and sealing machine, vacuum sealing machine or Vacuum & Nitrogen flushing and sealing machine (automatic or semi-automatic) pod forming, filling and sealing, capsules filling and sealing, liquid coffee filling and pouch forming machines, powder or liquid filling and sealing machines or any other new technologies developed for liquid coffee / powder coffee / coffee beans are eligible for subsidy.

Note: Items listed above would cover all types of machinery and equipment of different makes and specifications available in the market for both indigenous and imported machineries up to a maximum ceiling of 15.00 Lakhs respectively as per scheme modalities.

User Manual for Applicants

Subsidy Scheme for Value Addition - Roast & Ground Units – India Coffee App

Introduction

This User Manual provides a step-by-step guide to applying for the Coffee Board's Subsidy Scheme for Value Addition (Roast & Ground Units) through the India Coffee App. Applicants can use this guide to submit Feasibility Applications and Subsidy Claims.

1. Registration on the India Coffee App

1. Download (Google Play Store or Apple Store) and open the India Coffee App. User can find the below link to download 'India Coffee App'

For Android: https://play.google.com/store/apps/details?id=com.ict.coffee_board

For IOS: <https://apps.apple.com/in/app/india-coffee-app/id6447777147>

User can find the below QR code of 'India Coffee App' for both Android and IOS

(Android QR Code)

(IOS QR Code)

2. Click on **“Create an Account”**. Using your **mobile number** (OPT based), register.
3. Select **“Roaster/Curer/Grower”** option as applicable for the field **“Are you?”** (Please do not select Coffee Lover or Departmental User options).
4. Complete the registration process by entering the Name, Password, Confirm Password, Alternate mobile number, Email ID.

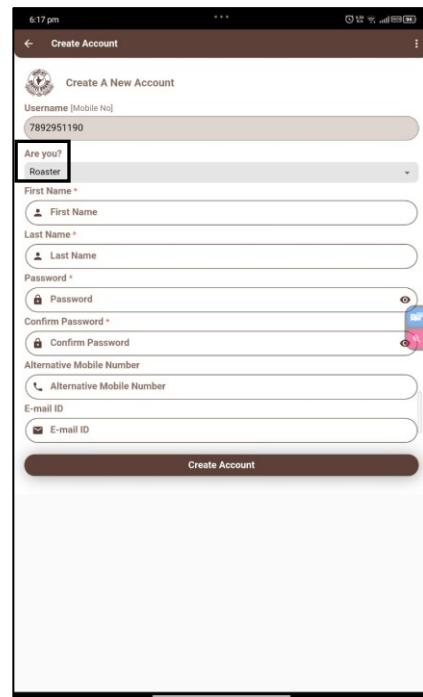
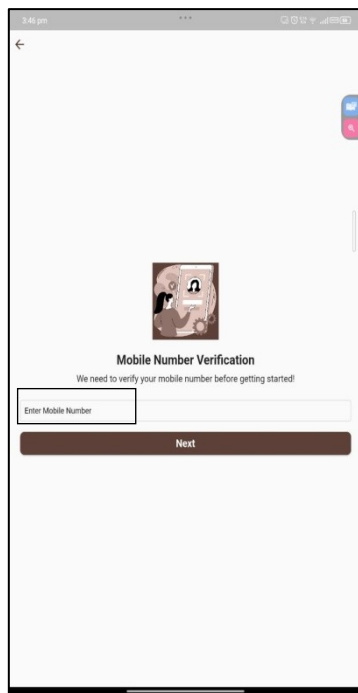
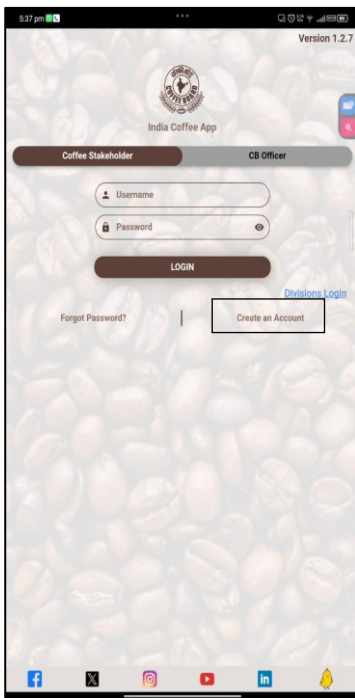

5. After registration, log in to access the dashboard

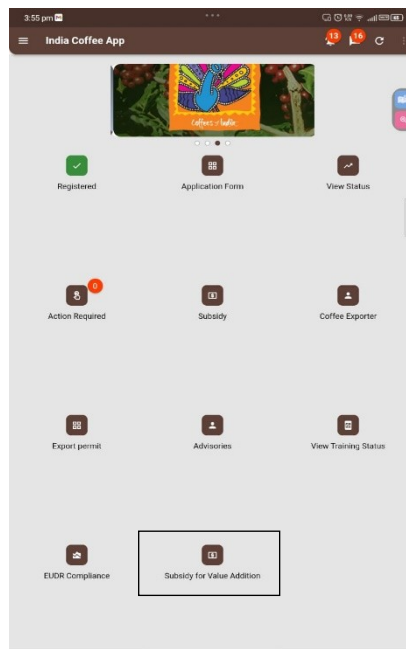

2. Submitting the Feasibility Application

Step 1 – Navigate to the Application

From the dashboard, go to: **Subsidy for Value Addition > Apply for R&G Units > Apply Now**

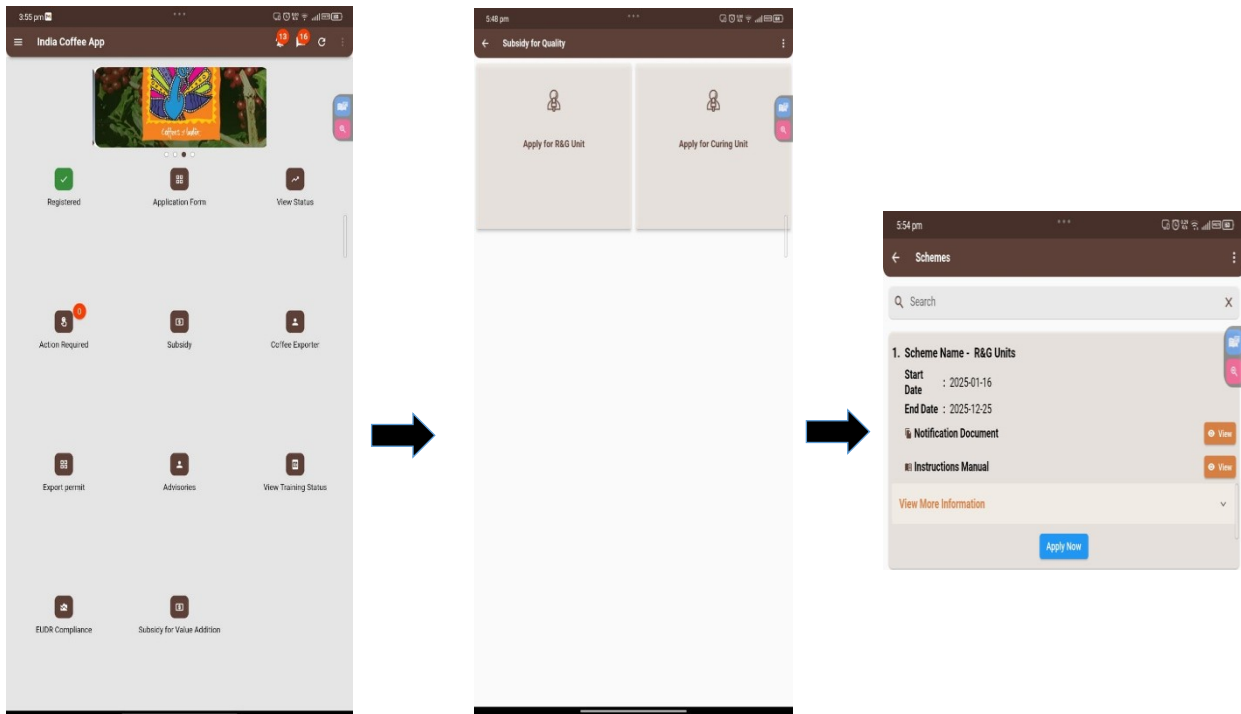

Step 2 – Read Guidelines

Read: Notification Document and User Manual.

Step 3 – Fill in Application Details

Click on **Feasibility Application**, enter General Details, and save the location of the proposed unit.

- Name of the applicant ***: SANDEEP PM
- Address of the applicant ***: COFFEE QUALITY DIVISION, COFFEE BOARD, BENGALURU
- Phone No**: (Empty field)
- Mobile No ***: 9037149549
- Email ID ***: SANDEEP.COFFEEBOARD@GMAIL.COM
- Category ***: General
- Name of the proposed unit ***: COFFEE BOARD R & G
- Nature of the ownership ***: Partnership Firms
- Address of the Proposed R&G unit ***: #1, DR. BR AMBEDKAR VEEDHI, COFFEE BOOARD, BENGALURU
- Location of the Proposed R&G unit**: 12.9829882 (Latitude), 77.5953008 (Longitude)

A "Get Location" button is located at the bottom of the form.

Step 4 – Add Machinery Details

Add details of proposed machinery (Roasting/Grinding/Packaging) and upload the supplier's quotations (Max file size: 2 MB, formats: .jpg or .pdf). The saved machinery and the relevant document uploaded can be viewed as shown in the screenshot.

Step 5 – Finance Details

Select Source of Finance: Bank finance / Self-finance / Combination of both.

Step 6 – Upload Required Documents

Upload clear scanned copies (Max 2 MB per file, .jpg or .pdf):
- Layout plan

- Identity proof (Aadhaar, PAN, Passport, etc.)
- Quotations
- Lease/ownership documents
- Bank passbook
- Caste/disability certificate (if applicable)

6:13 pm

Apply for R&G Unit

NOTE: Maximum file size of each upload will be at most 2 MB.

Documents to be submitted in support of the application:

Copy of the blue print I layout plan for the proposed R&G unit/facility

View

No file selected

Upload

Copy of the Photo identity like Aadhaar or Ration card or PAN card or Passport or Driving License or Election Photo Identity Card etc. *

View

No file selected

Upload

Notarized Copy of the lease agreement/rent agreement/ownership document in respect of the proposed site/ shop /building premises. *

View

No file selected

Upload

Copy of the Bank pass book of the applicant containing the information such as Name of the Bank and Branch address, Account Holder Name, Account No., IFSC code *

View

No file selected

Upload

Declaration

I/We, hereby declare that the information furnished above is true to the best of my/ our knowledge and declare that I/We, am/ are liable to refund the amount with interest if,at any stage the information furnished is found to be false.

Place *

BENGALURU

Date *

30-06-2025

Reject Reason:

jdhfdjhgdhxcn nbdhfg idjf dfjb

Step 7 – Declaration & Submission

Accept the Declaration, enter the Place (date auto fetched). **Choose Save as Draft (to edit later) or Submit (final submission). Submitted applications are sent to the Divisional Head for processing.**

Step 8 – Feasibility Inspection

The Coffee Board officials will visit for site inspection. The feasibility report will be uploaded to the app.

Step 9 – Viewing Report & Status

Log in to view Feasibility Report, Remarks, and Application Status. If positive, proceed to machinery procurement; if negative, correct issues and resubmit.

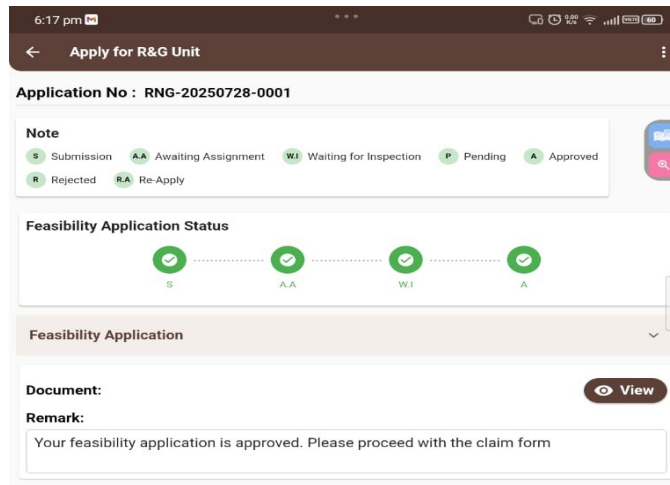

3. Procuring and Installing Machinery

Only after receiving a favorable report shall the applicant procure, install, and commission the machinery.

4. Submitting the Final Subsidy Claim Application

Step 1 – Navigate to Claim Form

From dashboard: Subsidy for Value Addition > Apply for R&G Units > Apply Now

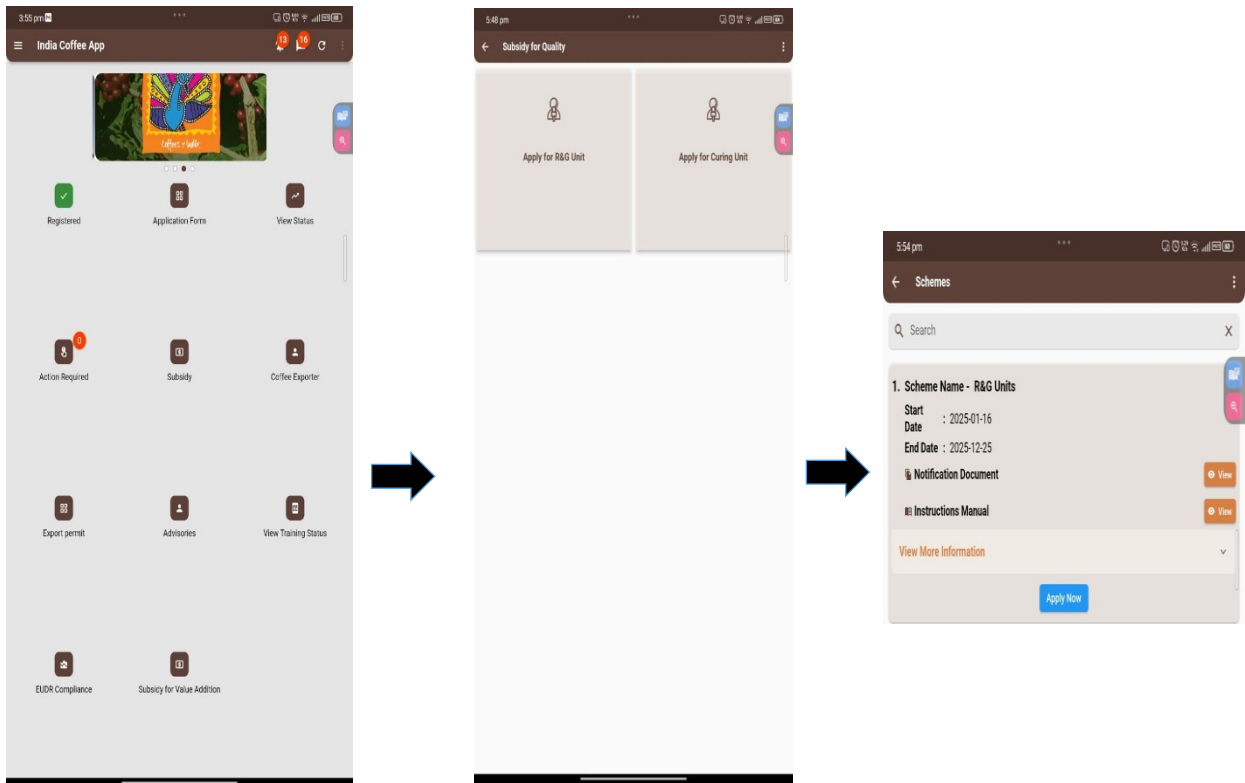

Step 2 – Fill in Details

Select Subsidy Claiming. Enter General Details and unit location. Add installed machinery details with invoices.

6:21 pm Apply for R&G Unit

Subsidy Claiming

General Details

Name of the applicant *
SANDEEP PM

Address of the applicant *
CQD

Phone No
[Empty]

Mobile No *
9037149549

Email ID *
SANDEEP.COFFEEBOARD@GMAIL.COM

Category *
Differentially abled

Name of the unit *
CQD

Nature of the ownership *
Partnership Firms

Address of the Proposed R&G unit *
CQD

Location of the Proposed R&G unit
12.9829872 77.595302

Get Location

6:57 pm Apply for R&G Unit

Details of the new machinery installed

Machinery *
Select

Capacity *
[Empty]

Make *
[Empty]

Model/Serial No.
[Empty]

Invoice No. *
[Empty]

Invoice date *
dd-MM-yyyy

Cost of Machine *
[Empty]

Taxes/ Insurances *
[Empty]

Total cost *
[Empty]

NOTE: Maximum file size of each upload will be at most 2 MB.
Original copy of Tax Invoice/Cash Bill/Warranty certificate issued by the suppliers *

No file selected

Upload

+ Save & Add Another Machinery

Machinery : Roasting
Capacity : 300
Make : BUHLER
Model : ROASTMASTER
Invoice No : 51015
Invoice Date : 12-07-2025
Cost of Machine : ₹15000.0
Taxes/Insurances : ₹1500
Total Cost : ₹151500.0

Document: View

Step 3 – Enter Subsidy Details

Select the percentage of subsidy from the dropdown. Provide Bank Account Details carefully.

7:00 pm Apply for R&G Unit

Subsidy claimed *
50 % for SHG's women entrepreneurs, SC/ST Minorities and differently abled beneficiaries

Bank account details

Account Holder name *
SANDEEP PM

Account No. *
1234567891011121314

Name of the Bank *
SBI

Branch *
AMBEDKAR VEEDHI

Address of the Branch *
BENGALURU

IFSC Code *
1234567890

Step 4 – Upload Required Documents

Upload the set of documents as listed. Please note that for “Photographs of the new machinery installed for which subsidy is claimed “ the applicant shall include the images of all the proposed machinery in one single document and upload the same.

- IFSC Code ***: A text input field containing '1234567890'.
- NOTE: Maximum file size of each upload will be at most 2 MB.**: A red text note.
- Documents to be submitted**: A section listing required documents, each with a 'View' button:
 - Copy of the Photo identity like Aadhaar or Ration card or PAN card or Passport or Driving License or Election Photo Identity Card etc. *
 - Notarized Copy of the lease agreement/rent agreement/ownership document in respect of the proposed site/ shop /building premises.
 - Attested copies of Bills in support of freight/installation/commissioning charges and insurance (if included in the total cost). *
 - Copy of license from municipal authorities/trade licence *
 - Photographs of the new machinery installed for which subsidy is claimed *
- Declaration**: A section with a checked checkbox and the text: 'I/We, hereby declare that the information furnished above is true to the best of my/ our knowledge and declare that I/We, am/ are liable to refund the amount with interest if,at any stage the information furnished is found to be false.'
- Place ***: A text input field containing 'BENGALURU'.
- Date ***: A text input field containing '17-07-2025'.

Step 5 – Declaration & Submission

Accept the Declaration, enter Place (date auto fetched). Save as Draft or Submit.

Step 6 – Processing & Inspection

Application is reviewed and assigned for site inspection. If approved, a Sanction Order will be issued.

Step 7 – Viewing the Sanction Order

Log in to view and download the sanctioned amount and Sanction Order. Track Subsidy Application Status.

Uploaded By Head Division:

Sanctioned Amount: ₹800000.0

Document:

[View](#) [Download](#)

Subsidy Application Status

S A.A W.I A

Important Notes

- Applications are processed on a first-come, first-served basis.
- Ensure all documents are clear and complete.
- Funds are subject to availability.

Subsidy Application Process Flowchart

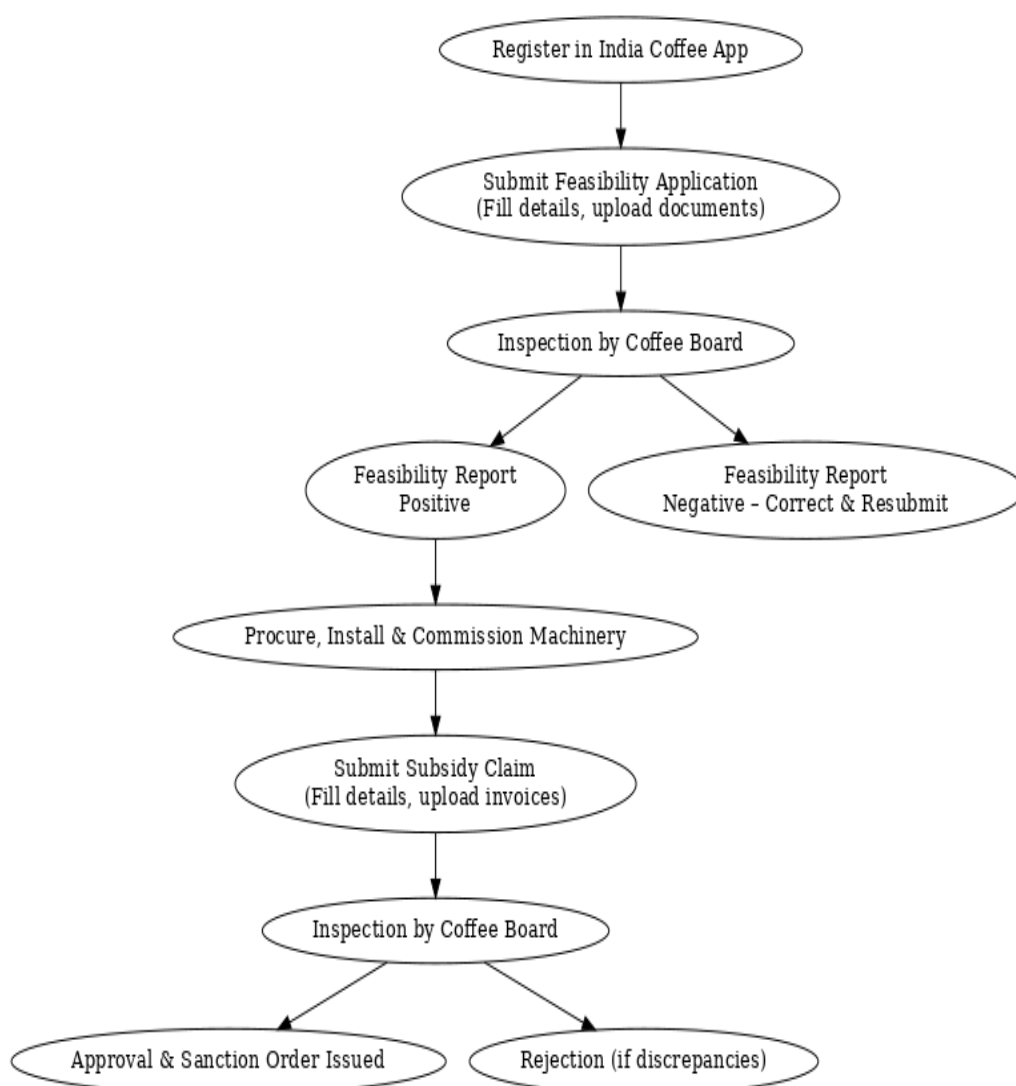

For Subsidy related enquiries	For App related enquiries
Coffee Quality Division Coffee Board No.1, Dr. B.R. Ambedkar Veedhi Bangalore-560 001 Ph:080-22262868/ 22266991 Extn.323/310/320 E-mail: hdqccoffeeboard@gmail.com cqd.coffeeboard@gmail.com	e-Governance Cell, Coffee Board No.1, Dr. B.R. Ambedkar Veedhi Bangalore-560 001 E-mail: coffeeosma@gmail.com
Contact Person: Dr. Mandappa IM, Divisional Head Coffee Quality Mobile: +91 9449715489 Dr. Suma MR, RA (Coffee Quality) Mobile: +91 97435 24378	

*****End of the document*****